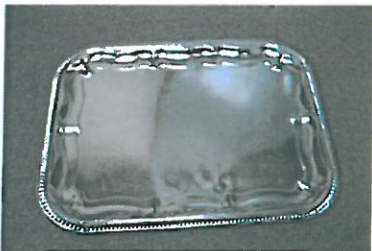

Haahr & Co. varenr. 2034175	Declaration of Conformity for uncoated metallic materials and articles (except knives) Version 1, 16.10.2012, DL	Page:1 of 3 Gældende for Haahr & Co. A/S Ibrugtagingsdato/ Godkendt af 01/11/2012 DL
------------------------------------	--	---

1	Haahr & Co. A/S Mådevej 20 6700 Esbjerg Tlf. +45 75 12 80 00 Fax +45 75 12 27 19 http://www.haahr-co.dk
2	<div> <div> <u>Identification of the product:</u> <ul style="list-style-type: none"> Name Item No. Description Material Photo </div> <div> 2034175 Tinplate Rectangular Serving Tray; 41.5 * 31.5 cm Tin  </div> </div>

Haahr & Co. varenr. 2034175	Declaration of Conformity for uncoated metallic materials and articles (except knives) Version 1, 16.10.2012, DL	Page:2 of 3 Gældende for Haahr & Co. A/S Ibrugtningsdato/ Godkendt af 01/11/2012 DL
------------------------------------	--	--

3	<p><u>General EU compliance:</u></p> <p>These articles comply with the requirements of Regulation 1935/2004-EC, and are produced and handled in accordance with the requirements of good manufacturing practice in Regulation 2023/2006-EC.</p> <p><u>Specific compliance with national rules / health assessment:</u></p> <p>These articles are suitable for contact with food under the section 4 specified conditions, as they meet the requirements for purity, composition and staining given in:</p> <ul style="list-style-type: none"> • French and Italian legislation on metallic food contact materials and/or • U.S. FDA FOOD CODE 2009 and NSF/ANSI 51-2012 on Food Equipment Materials.
4	<p>These articles are suitable for contact with all types of food at the expected and foreseeable use.</p> <p>Articles are intended for contact with food at temperatures up to <u>30</u> ° C for up to <u>2</u> hours</p> <p>Articles can also be used for storage of food at temperatures up to _____ ° C for up to _____ hours/day (Not Applicable)</p> <p>Representative samples of these, or similar articles, have been examined for compliance with the requirements of Section 3 and the articles in this lot are produced under similar conditions, using identical raw materials, from the same manufacturer.</p> <p>If the Danish Food Authorities so requests, Haahr & Co. A/S will provide the necessary background documentation.</p>

Adela Wong

2012/10/31

Supplier name - Signature

Date

Haahr & Co. varenr. 2034175	Declaration of Conformity for uncoated metallic materials and articles (except knives) Version 1, 16.10.2012, DL	Page:3 of 3 Gældende for Haahr & Co. A/S Ibrugtagingsdato/ Godkendt af 01/11/2012 DL
------------------------------------	--	---

On behalf of Haahr & Co. A/S

HAAHR & CO. ISENKRAM A/S
MADEVEJ 20 - 6700 ESBJERG
TLF: 75 12 80 00 - FAX: 75 12 27 19

Dorte Langeballe
Signature

01/11/2012

Date

SGS

2034175 - 2034177 - 2034180 - 2017043

Test Report

No. CANEC0901488603

Date: 01 Apr 2009

Page 1 of 6

GUANGZHOU PACIFIC TINPLATE CO., LTD.

NO.102,YOU YI ROAD,ECONOMIC&TECHNOLOGICAL DEVELOPMENT DISTRICT,GUANG ZHOU
510730, CHINA

The following sample(s) was/were submitted and identified on behalf of the clients as :
Tinplate

SGS Job No. : 11711559 - GZ
Client Reference Information : SPTE
SGS Internal Reference No. : 6.3
Date of Sample Received : 26 Mar 2009
Testing Period : 26 Mar 2009 - 01 Apr 2009

Test Requested : Selected test(s) as requested by client.
Test Method : Please refer to next page(s).
Test Results : Please refer to next page(s).

Signed for and on behalf of
SGS-CSTC Ltd.



Huang Fang, Sunny
Sr. Engineer

This document is issued by the Company under its General Conditions of Service printed over leaf or available on request and accessible at the address of the Company and its branches. It is subject to the limitation of liability, indemnification and jurisdiction issues defined therein. Any holder of this document is advised that information contained herein reflects the Company's findings at the time of its intervention only and within the limits of Client's instructions, if any. The Company's sole responsibility is to its Client and this document does not constitute a warranty or a transaction from exercising all their rights and obligations under the transaction documents. Any unauthorized alteration, forgery or falsification of the content or appearance of this document is unlawful and offenders may be prosecuted to the fullest extent of the law. Unless otherwise stated, the results shown in this test report refer only to the sample(s) tested. This document cannot be reproduced except in full, without prior approval of the Company.



Head Office: 80, Rue de la Banque, 1201 Geneva, Switzerland. Tel: +41 (0)22 80 85 88 88 f: +41 (0)22 80 85 85 85 www.cn.sgs.com
中国·广州·经济技术开发区科学城科韵路102号 邮编: 510730 f: +86 20 32155555 f: +86 20 32075113 e: sgs.china@sgs.com

Member of the SGS Group (SGS SA)

Test Report

No. CANEC0901488603

Date: 01 Apr 2009

Page 2 of 6

Test Results:

ID for specimen 1 : CAN09-014886.002
Description for specimen 1 : Silvery plated metal

RoHS Directive 2002/95/EC

Test Item(s)	Unit	Test Method (Reference)	Result	MDL	Limit
Cadmium (Cd)	mg/kg	IEC 62321:2008, ICP-OES	N.D.	2	100
Lead (Pb)	mg/kg	IEC 62321:2008, ICP-OES	N.D.	2	1000
Mercury (Hg)	mg/kg	IEC 62321:2008, ICP-OES	N.D.	2	1000
Hexavalent Chromium (CrVI) by boiling water extraction	-	IEC 62321:2008, UV-Vis	Negative	◇	#

Note:

1. mg/kg = ppm
2. N.D. = Not Detected (< MDL)
3. MDL = Method Detection Limit
4. ◇ = Spot-Test:
Negative = Absence of CrVI coating, Positive = Presence of CrVI coating;
(The tested sample should be further verified by boiling-water-extraction method if the spot test result is negative or cannot be confirmed.)
Boiling-water-extraction:
Negative = Absence of CrVI coating
Positive = Presence of CrVI coating; the detected concentration in boiling-water-extraction solution is equal or greater than 0.02 mg/kg with 50 cm² sample surface area.
Storage conditions and production date of the tested sample are unavailable and thus results of Cr(VI) represent status of the sample at the time of testing.
5. # = Positive indicates the presence of CrVI on the tested areas.
Negative indicates the absence of CrVI on the tested areas.
6. "-" = Not regulated

PFOA & PFOS (Perfluorooctanoic acid & Perfluorooctane sulfonates)

Test Item(s)	Unit	Test Method (Reference)	Result	MDL
Perfluorooctanoic acid (PFOA)	µg/m ²	EPA 3550C: 2007, LC-MS	N.D.	1
Perfluorooctane sulfonates (PFOS)	µg/m ²	EPA 3550C: 2007, LC-MS	N.D.	1
PFOS Acid				
PFOS Metal Salt				
PFOS Amide				

Note:

1. mg/kg = ppm
2. N.D. = Not Detected (< MDL)

This document is issued by the Company under its General Conditions of Service printed overleaf or available on request and accessible at <http://www.sgs.com/termsandconditions.htm>. Attention is drawn to the limitation of liability, indemnification and jurisdiction issues defined therein. Any holder of this document is advised that information contained herein reflects the Company's findings at the time of its intervention only and within the limits of Client's instructions, if any. The Company's sole responsibility is to its Client and this document does not constitute part of a transaction from exercising all their rights and obligations under the transaction documents. Any unauthorized alteration, forgery or falsification of the content or appearance of this document is unlawful and offenders may be prosecuted to the fullest extent of the law. Unless otherwise stated, the results shown in this test report refer only to the sample(s) tested. This document cannot be reproduced except in full, without prior approval of the Company.



180 Nandu Road, Science Park Guangzhou Economic & Technology Development District, Guangzhou, China 510663
中国·广州·经济技术开发区科学城珠路198号 邮编: 510663

t (86-20)82155555 f (86-20)82075113 www.cn.sgs.com
t (86-20)82155555 f (86-20)82075113 e sgs.china@sgs.com

Member of the SGS Group (SGS SA)



Test Report

No. CANEC0901488603

Date: 01 Apr 2009

Page 3 of 6

3. MDL = Method Detection Limit

Reference Information: Directive 2006/122/EC

(1) May not be placed on the market or used as a substance or constituent of preparations in a concentration equal to or higher than 0.005 % by mass.

(2) May not be placed on the market in semi-finished products or articles, or parts thereof, if the concentration of PFOS is equal to or higher than 0.1 % by mass calculated with reference to the mass of structurally or microstructurally distinct parts that contain PFOS or, for textiles or other coated materials, if the amount of PFOS is equal to or higher than $1\mu\text{g}/\text{m}^2$ of the coated material.

This document is issued by the Company under its General Conditions of Service printed overleaf or available on request and accessible at <http://www.sgs.com/terms-and-conditions>.
Attention is drawn to the limitation of liability, indemnification and jurisdiction issues defined therein. Any holder of this document is advised that information contained hereon reflects the Company's findings at the time of its intervention only and within the limits of Client's instructions, if any. The Company's sole responsibility is to its Client and this document does not exempt the parties to a transaction from exercising all their rights and obligations under the transaction documents. Any unauthorized alteration, forgery or falsification of the content or appearance of this document is unlawful and offenders may be prosecuted to the fullest extent of the law.
Unless otherwise stated, the results shown in this test report refer only to the sample(s) tested. This document cannot be reproduced except in full, without prior approval of the Company.



115 Xiehu Road, Science Park Guangzhou Economic & Technology Development Zone, Guangzhou, China 510663 t (86-20)82155555 f (86-20)82075113 www.cn.sgs.com
中国·广州·经济技术开发区科学城科苑路198号 邮编 510663 t (86-20)82155555 f (86-20)82075113 e sgs.china@sgs.com

Member of the SGS Group (SGS SA)

ATTACHMENTS

Testing Flow Chart

- 1) Name of the person who made measurement: Luke Xu / Lily Lee
- 2) Name of the person in charge of measurement: Adams Yu / Leo Wang
- 3) These samples were dissolved totally by pre-conditioning method according to below flow chart (Cr⁶⁺ test method excluded).

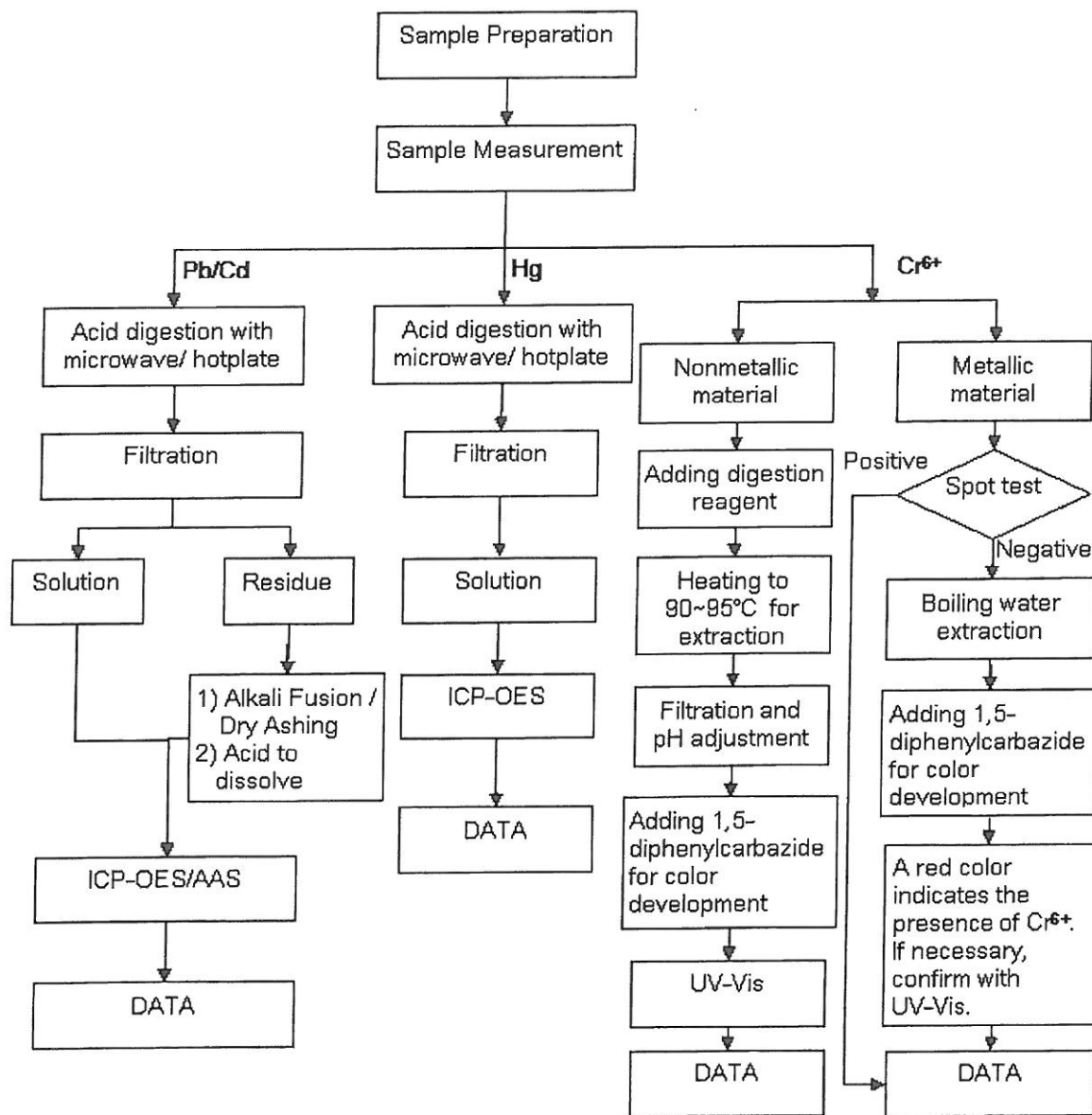

This document is issued by the Company under its General Conditions of Service printed overleaf or available on request and accessible at <http://www.sgs.com/terms-and-conditions.htm>. Attention is drawn to the limitation of liability, indemnification and jurisdiction issues defined therein. Any holder of this document is advised that information contained herein reflects the Company's findings at the time of its intervention only and within the limits of Client's instructions, if any. The Company's sole responsibility is to its Client and this document does not exonerate parties to a transaction from exercising all their rights and obligations under the transaction documents. Any unauthorized alteration, forgery or falsification of the content or appearance of this document is unlawful and offenders may be prosecuted to the fullest extent of the law. Unless otherwise stated, the results shown in this test report refer only to the sample(s) tested. This document cannot be reproduced in full, without prior approval of the Company.



ATTACHMENTS

Testing Flow Chart

- 1) Name of the person who made measurement: Cindy Huang
- 2) Name of the person in charge of measurement: Rain Qiao

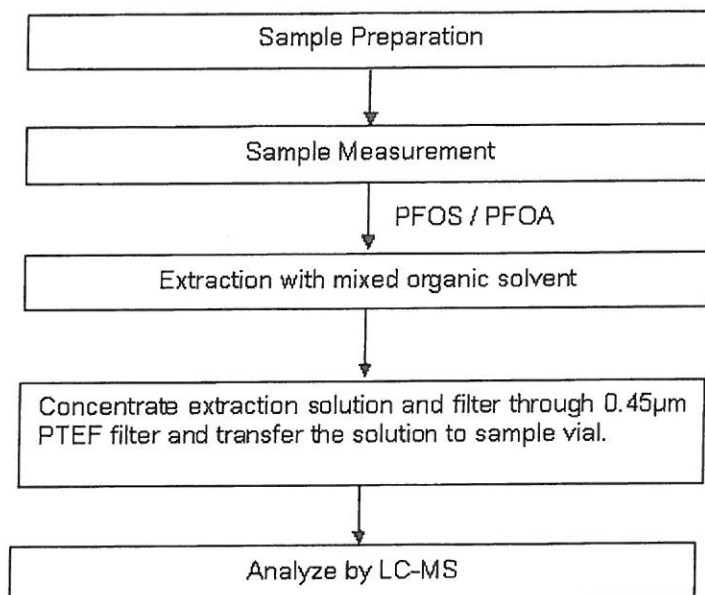

This document is issued by the Company under its General Conditions of Service printed overleaf or available on request and accessible at <http://www.sgs.com/terms-and-conditions.htm>. Attention is drawn to the limitation of liability, indemnification and jurisdiction issues defined therein. Any holder of this document is advised that information contained hereon reflects the Company's findings at the time of its intervention only and within the limits of Client's instructions, if any. The Company's sole responsibility is to its Client and this document does not exempt the parties to a transaction from exercising all their rights and obligations under the transaction documents. Any unauthorized alteration, forgery or falsification of the content or appearance of this document is unlawful and offenders may be prosecuted to the fullest extent of the law. Unless otherwise stated, the results shown in this test report refer only to the sample(s) tested. This document cannot be reproduced except in full, without prior approval of the Company.



Test Report

No. CANEC0901488603

Date: 01 Apr 2009

Page 6 of 6

Sample photo:

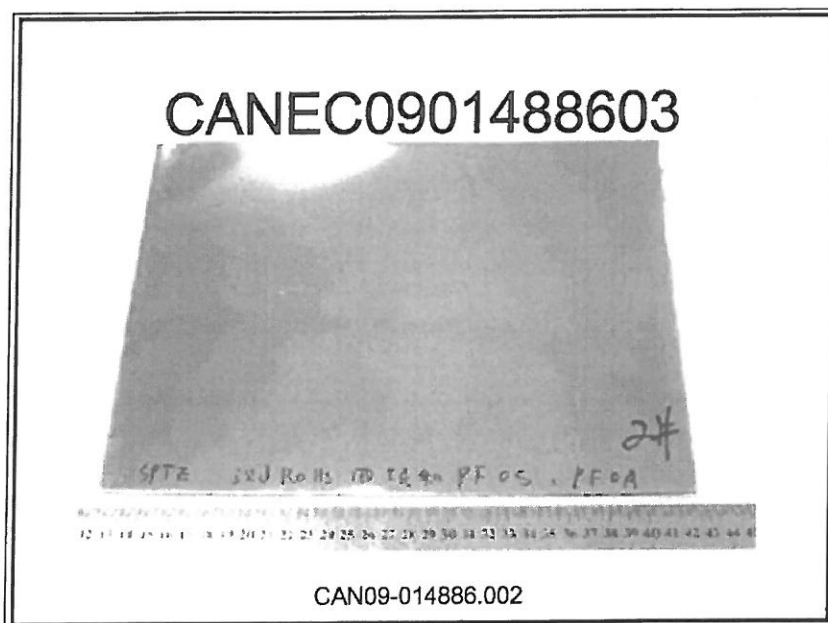

CAN09-014886.002

SGS authenticate the photo on original report only

*** End of Report ***

This document is issued by the Company under its General Conditions of Service printed overleaf or available on request and accessible at <http://www.sgs.com/termsandconditions.htm>. Attention is drawn to the limitation of liability, indemnification and jurisdiction issues defined therein. Any holder of this document is advised that information contained hereon reflects the Company's findings at the time of its intervention only and within the limits of Client's instructions, if any. The Company's sole responsibility is to its Client and this document does not exempt any parties to a transaction from exercising all their rights and obligations under the transaction documents. Any unauthorized alteration, forgery or falsification of the content or appearance of this document is unlawful and offenders may be prosecuted to the fullest extent of the law. Unless otherwise stated, the results shown in this test report refer only to the sample(s) tested. This document cannot be reproduced except in full without prior approval of the Company.



192 Xiehu Road, South China Park, Guangzhou Economic & Technology Development District, Guangzhou, China 510663
 中国·广州·经济技术开发区科学城科珠路198号 邮编: 510663

t (86-20)82155555 f (86-20)82075113

www.cn.sgs.com

t (86-20)82155555 f (86-20)82075113

e sgs.china@sgs.com

Member of the SGS Group (SGS SA)

RESULTS QUICK FORM



**BUREAU
VERITAS**

Pacific Trade Centre, 2 Kai Hing Road
Kowloon Bay, Kowloon, Hong Kong
23310888 Fax: 23310889

TEST DATE:	10-Aug-10	MASTER SAMPLE NO.:	52102110253
COMOTION:	N/A	TEST DATE:	30-Jul-10
COMPANY:	JACKSON, TIM	SAMPLING DATE:	N/A
TEST NO.:	NESTLE USA,	PHASE:	PRODUCTION
MANUFACTURER:	INCORPORATED	INTERVENTION NO.:	N/A
MARKET/DIST.:	18185497139	RETEST NO.:	N/A
LABELED AGE GRADE:	N/A	RETEST SAMPLE NO.:	N/A
AGENT REQUESTED	ALL AGES	TEST CONDITION AGE GRADE:	N/A
TESTER:	LEE, SIU KWAN, APRIL	APPROPRIATE AGE GRADE:	N/A
TESTING FOR:	NESTLE USA,	SUBMITTER:	NESTLE USA,
	INCORPORATED		INCORPORATED
	BEE INTERNATIONAL,	PO#:	N/A
TESTING PLAN #:	2010215		

MAIN - STYLE DESC.	TEST	QTY	RESULT	COMMENTS
CHRISTMAS ORNAMENTS	16 CFR 1500 Mechanical hazards		PASS	
WITH WONKA CHOCOLATE	16 CFR 1500.44 Flammability (solids)		PASS	
	21 CFR 175-177 Solvent extract (general, simple)		PASS	
	ASTM F963-08 Mechanical hazards - Toys		PASS	
	ASTM F963-08 Soluble heavy metals content		PASS	
	CA Prop 65 Pb content in toys/child care articles		PASS	
	CPSIA Total lead content in substrate (300 ppm)		PASS	
	CPSIA Total lead content in surface coating		PASS	
	MC6572 California Proposition 65		PASS	
	Microbiological analysis		PASS	
	Product review - aesthetic		DATA	

WIP = Work in Progress

This report is intended for your exclusive use. Any copying or replication of this report to or for any other person or entity, or use of our name or trademark, is permitted only with our written permission. Our report is limited to the test samples identified herein. The results set forth in this report are not necessarily indicative or representative of the statistical quality or characteristics of the lot from which a test sample was taken or any similar or identical product unless specifically and expressly noted. Our report includes all of the tests requested by you and the results thereof. You shall have thirty days from receipt of this report to request additional testing of the samples or to notify us of any errors or omissions relating to our report, provided, however, such notice shall be in writing and shall specifically address the issue you wish to raise. A failure to raise such issue within the prescribed time shall constitute your unqualified acceptance of the completeness of this report, the tests conducted and the correctness of the report contents.